

From: [Fowler, Glen](#)
To: [Jacklyn Shaw](#); [Steve DeBrum, Advisor, Redistrict](#); [Winn, Charles \[BOS\]](#)
Cc: [redistricting \[CDD\]](#)
Subject: Re: SJ County Veterans:
Date: Tuesday, October 12, 2021 2:25:11 PM
Attachments: [Outlook-www.county.png](#)

Hello Jacklyn:

We appreciate your interest and participation in the Supervisorial Redistricting process.

Thank you,
Glen

Glen Fowler

Redistricting Project Manager
San Joaquin County
[REDACTED]

From: Jacklyn Shaw [REDACTED]
Sent: Tuesday, October 12, 2021 2:17 PM
To: Fowler, Glen [REDACTED] Steve DeBrum, Advisor, Redistrict
[REDACTED] Winn, Charles [BOS] [REDACTED]
Subject: SJ County Veterans:

CAUTION: This email is originated from outside of the organization. Do not click links or open attachments unless you recognize the sender and know the content is safe.

Hello Glenn, Mgr. & SteveD, Advisor, RAC, Redistricting:

I suggested a combo COI for Farmers Industry and Veterans as extra District 6 Supervisor.

Again, thanks for your time. We have been figuring how the vote can count for the county taxpaying rural farmers (often with veteran family members). The rural county taxes increase while industry processing pays less for the crops (like the wineries), as CPA's can attest.

Currently, all five Supervisors are urban. (We are fortunate to Have the former CHP and Veteran, Chuck Winn, serving in District, 4, in 1/3 of the county.

The side issue is that Mokelumne River is being drained every which way (Nevada funding company plan) for Greenhouses in Lockeford; WID vs EBMUD with Lodi Lake towards Port of Oakland (since Pardee Dam, 1929); and Terminus Tunnel, for Central and SoCal boondoggle. (hearsay is that Grower Cortapassi wrote against the SoCal exports in local news). Yes, Drought recycles is another common issue of concern, along the agriculture (for

fresh food crops).

If this data helps, good:

-There are 6 Veterans Affairs Departments in San Joaquin County, California, serving a population of 724,153 people in an area of 1,392 square miles.

- There is 1 Veterans Affairs Department per 120,692 people, and 1 Veterans Affairs Department per 231 square miles.

This is close to the 156,000 guide... per district, but I don't understand how consideration for the Community of Interest COI counts for votes, like the farmer industry (20,900 parcels of one or more owners) plus veterans, also lacking a clear count, thus far. So, it is to countywide to add a 6th supervisor.

OK, where there's hope there's life, so thanks for your kindness, towards the COI for farmer industry plus veterans.

[Veterans Affairs Departments - San Joaquin County, CA \(VA...](#)



www.countyoffice.org/ca-san-joaquin-county-veterans/

Respects in thanks (for your time, expertise and consideration),

***Jacklyn E (Lauchland) Shaw
Prof. Ed-Admin-Author & Grower***

From: redistricting@sjgov.org
To: [redistricting \[CDD\]](#)
Subject: Contact Submission | We Draw The Lines
Date: Wednesday, October 13, 2021 1:20:02 PM

Redistricting Comments

Name: Goldilocks

Email: [REDACTED]

Phone:

Comments:

I shared the 'Baby Bear VRA' plan that I hope you'll consider. Features: very small deviations, follows obvious lines of roads and rivers as much as possible, doesn't split cities - except Stockton, which MUST be split. District 1 in south Stockton should meet VRA compliance, per indications that that will be required. 4 remains mostly as-is, per various 'ag' requests. 5 consolidates Tracy, Lathrop and Mountain House, per various 'commuter' requests. The very small deviations mean that there's still lots of room for minor tweaks as desired to reach a final plan.

From: [Jacklyn Shaw](#)
To: [Fowler, Glen](#); [steve DeBrum Advisor Redistrict](#); [redistricting \[CDD\]](#)
Subject: Combo map submitted, 61863, to add List 6, Supervisor for 2 COI, Farmer Industry + Veterans
Date: Wednesday, October 13, 2021 3:50:42 PM
Attachments: [es21.10.10.8pmAgInd VetsMapCOI.Sup6.pages.pdf](#)

CAUTION: This email is originated from outside of the organization. Do not click links or open attachments unless you recognize the sender and know the content is safe.

TO: Glen Fowler [REDACTED] steve DeBrum Advisor Redistrict

ON: 10/13/2021 from RAC, redistricting meeting location?

FROM: [Jacklyn.EL.Shaw](#) [REDACTED] [REDACTED]

Combo map submitted, 10.10.2021, **to add District 6, Supervisor for Farmer Industry + Veterans, for two COI, Communities of Interest, with full Coalition:**

Outside of darker towns and cities is both GREEN (AgIndustry, at min. 20,100 parcels in #1 Economy, plus veterans (again no data counts); and PURPLE (Veterans).

NOTE: Each parcel has one of more owners or corporate board members. With internet and website searches, we lack accurate counts for the combo COI. NOTE: Any suggestions?

Where is the meeting tonight, Wed., Oct. 13 at 6 PM?

Thanks, Sincerely, JELS

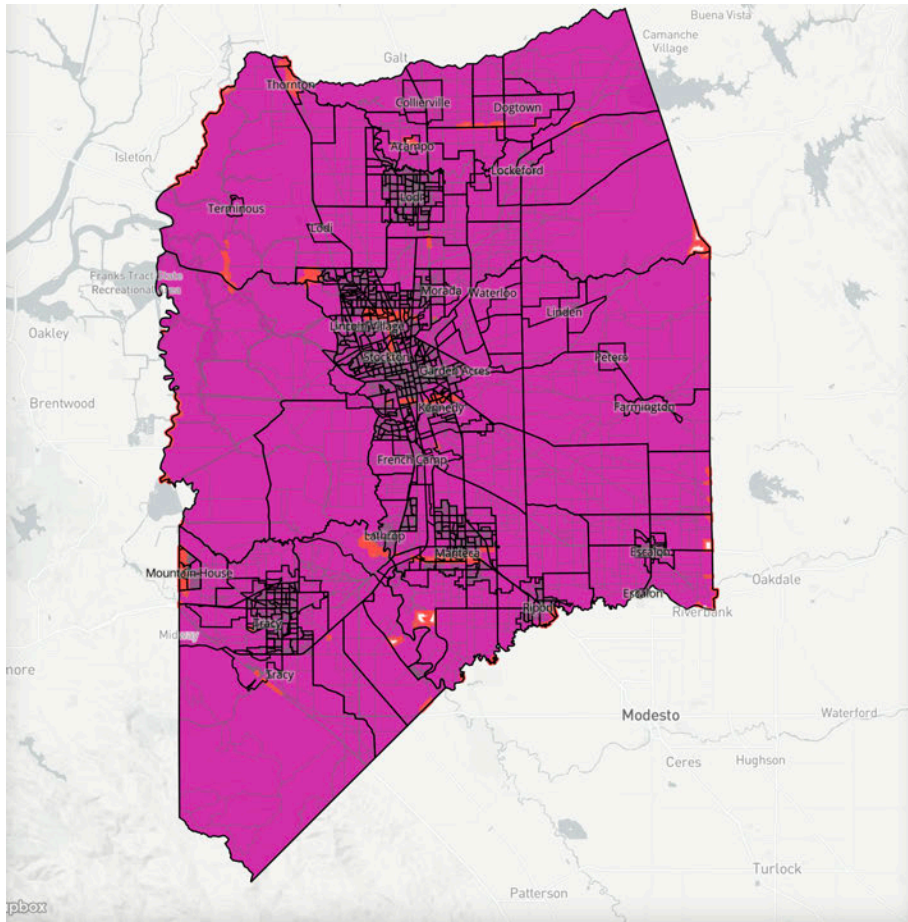

Your plan has been saved! You can share your current plan by copying this URL:
<https://districtr.org/plan/61863>

Tag or Event Code Save as Draft

Team or Plan Name

DISPLAY AS

Show citizen voting age population (CVAP)

VARIABLE:

DISPLAY AS

0% 20% 40% 60% 80% 100%

**Use the coalition builder to define a collection of racial and ethnic groups from the Census. In the other data layers below, you'll be able to select the coalition you have defined.*

Coalition Builder

Hispanic White Asian Black

San Joaquin County

Total	777,312
Coalition	730,866 94%

From: [Fowler, Glen](#)
To: [Bollinger, Dave \[CDD\]](#)
Subject: Fw: Mokelumne River continuity (Terminus Plan? Oakland; SoCal, Lodi Lake, Lockeford on Nevada plans, etc.)
Date: Tuesday, October 26, 2021 7:31:19 AM

From: Jacklyn Shaw [REDACTED]
Sent: Sunday, October 24, 2021 10:30 PM
To: Steve DeBrum, Chair, Redistrict [REDACTED]; Fowler, Glen [REDACTED]
Cc: Steve DeBrum, Chair, Redistrict [REDACTED]
Subject: Mokelumne River continuity (Terminus Plan? Oakland; SoCal, Lodi Lake, Lockeford on Nevada plans, etc.)

CAUTION: This email is originated from outside of the organization. Do not click links or open attachments unless you recognize the sender and know the content is safe.

on 10.24.2021

Dear Chair Steve DeBrum (and Glenn Fowler), RAC, Redistricting,
[REDACTED]

RE: Keep Mokelumne River continuity in redistricting amidst water exports: Terminus Plan towards SoCal, aqueduct renewals toward Oakland, Lodi Lake, Lockeford (Nevada plans for eight greenhouses), "Mokelumne Hill Marijuana busts" by northern Sheriff Deputies (Sacbee, July 2021). That is for all four entities in redistricting votes. (Plan A2 seems good for county; others seem choppy?)

Thanks to conversations at the Lodi Workshop and also at the [SJgov.org](#) Administration building in Stockton. All the panelists from different districts -- participated in discussion. The survey showed countywide concern for Agriculture (#1 Economy) and Water (Drought).

"COI", Community of Interest: This you have applied in map plans for Linden and Lodi community at large. I suggested "FARMER INDUSTRY", because Lodi has a variety in (fresh) food crops: trees for nuts; olives and cherries; "viticulture"; row crops; and dairy.

*MOKELUMNE RIVER: In the proposed maps, for County, Assemblies, Senatorial, Congressional, my major concern is with the Mokelumne River continuity to represent same district in our county, Assembly, State Senator and Congress. **That includes for consideration in all four entities, from the 10 year census. Please continue to keep Mokelumne River in tact as a key issue.***

Below are headings to related Notes of discovery: COI, Farmer Industry; Mokelumne River continuity; Water Exports: Watermelons to vines? to "Dust

Bowl”? towards Port of Oakland; Desalination costs less than concrete; Save the Rivers. Maybe any southerly conveyance best be west of Delta River, with Duck hunters?

Respects, hoping it's helpful,

(Prof.) [Jacklyn.El.Shaw](#) [REDACTED]

Ed.Admin-Author, Grower

[REDACTED]
Lodi, CA 95242
[REDACTED]

**NOTES: Would someone be kind enough to read the above aloud?
(250 words)**

“COI”: Thanks too for the workshop suggestion of “COI”, that is Community of Interest. This you have applied in Linden and Lodi community at large. I had suggested “FARMER INDUSTRY”, Because Lodi has a variety in (fresh) food crops: trees for nuts (walnuts, almonds, pistachio); olives and cherries; vineyards (as currently clarified by “viticulture”); row crops and dairy (with cow pastures). *MOKELUMNE RIVER*: In briefly scanning the proposed maps, for County, Assemblies, Congressional and Senatorial, my major concern is with the Mokelumne River continuity of a district in county, two assemblies, and two congressional representatives. **That includes the request for Mokelumne River, as continuous, for consideration in all four entities, in requiring redistricting in the 10 year census. Please continue to keep Mokelumne River in tact as a key issue. (If anyone has questions to whether that is pro or con for us all, kindly let me know. by email.)**

WATER EXPORTS (in losses): To clarify the issue here are details (from observations as born and raised in rural Lodi). When I went to learn about the aquifer, the manager of Woodbridge Irrigation District, told me that we need growers to go to state water board meetings, or **SoCal would make us into a “Dust Bowl”**. * (So I went to Sacramento, Los Angeles, and county meetings.) At a Clarksburg Workshop (July, 2015), we were informed that the Delta levee maintenance, was at 80% negative. In Sacbee, 2014 and 2015, I had read that a former US Senator had sent USACE funds for “deep pure, Delta River dredging” — to Washington State. (Then we had outsider criticism of flooding to the sea and question of privy water bonds, to say the least.)

WATERMELONS to vineyards: For years, Lodi area raised watermelons without irrigation. Now vineyards use the least amount, with drip line applied too. Meanwhile, drought recycles (with more salt in soil) become devastating.

WATER EXPORTS: This is Since grower protests (wikipedia, 2015), against the Pardee Dam, since 1929-1901. Water exports flow by aqueducts towards Port of

Oakland or East Bay Municipal Utilities District.

DESAL: At a UC Davis Memorial, a water expert said that SoCal Metro knows that concrete costs more than Desalination. As a Cal Alum, I knew and checked at Doe Library, my friend J. Leibovitz, Ph.D., 1977, was when they invented Desalination, next to Oakland, East Bay. We know that drought is not cheap. Also, A San Francisco water engineer expert told me a few years ago that San Francisco has Desalination plant, but would have to use it every day. (Since 9,000 miles of ocean is available, time is a wasting.) Some concerned about Central Valley, South San Joaquin, want some drops too.

SAVE THE RIVERS: This is my mantra (Ok, so I'm 1/8th Cherokee). With the Terminus Tunnel-Funnel (conveyance plan), it is noteworthy that it is our west end of Mokelumne River. (It was gratifying to learn how to pronounce and spell that Native American name, probably from Yokut and M... local tribes. What does the Native American "COI" say about redistricting?

From: [julie moreno](#)
To: [redistricting \[CDD\]](#)
Subject: Save Country Club
Date: Wednesday, October 27, 2021 5:32:22 AM

CAUTION: This email is originated from outside of the organization. Do not click links or open attachments unless you recognize the sender and know the content is safe.

Why is the Country Club community being split? I don't understand how that is even being considered. Our community is a whole. I have lived off Mission Rd for 31 years now and I know most of my neighbors because of County Supervisor Miguel Villapuda's community meetings. It was a breath of fresh air to know that the people who lived in the country club area share the same interest and concerns and we worked together with ONE supervisor to make progress now we will be split. Me and my neighbor across the street will have 2 different supervisors.? There is no reason. This is ludicrous! Take the politics out. Keep us in district 1.

Mrs. Julie Martinez